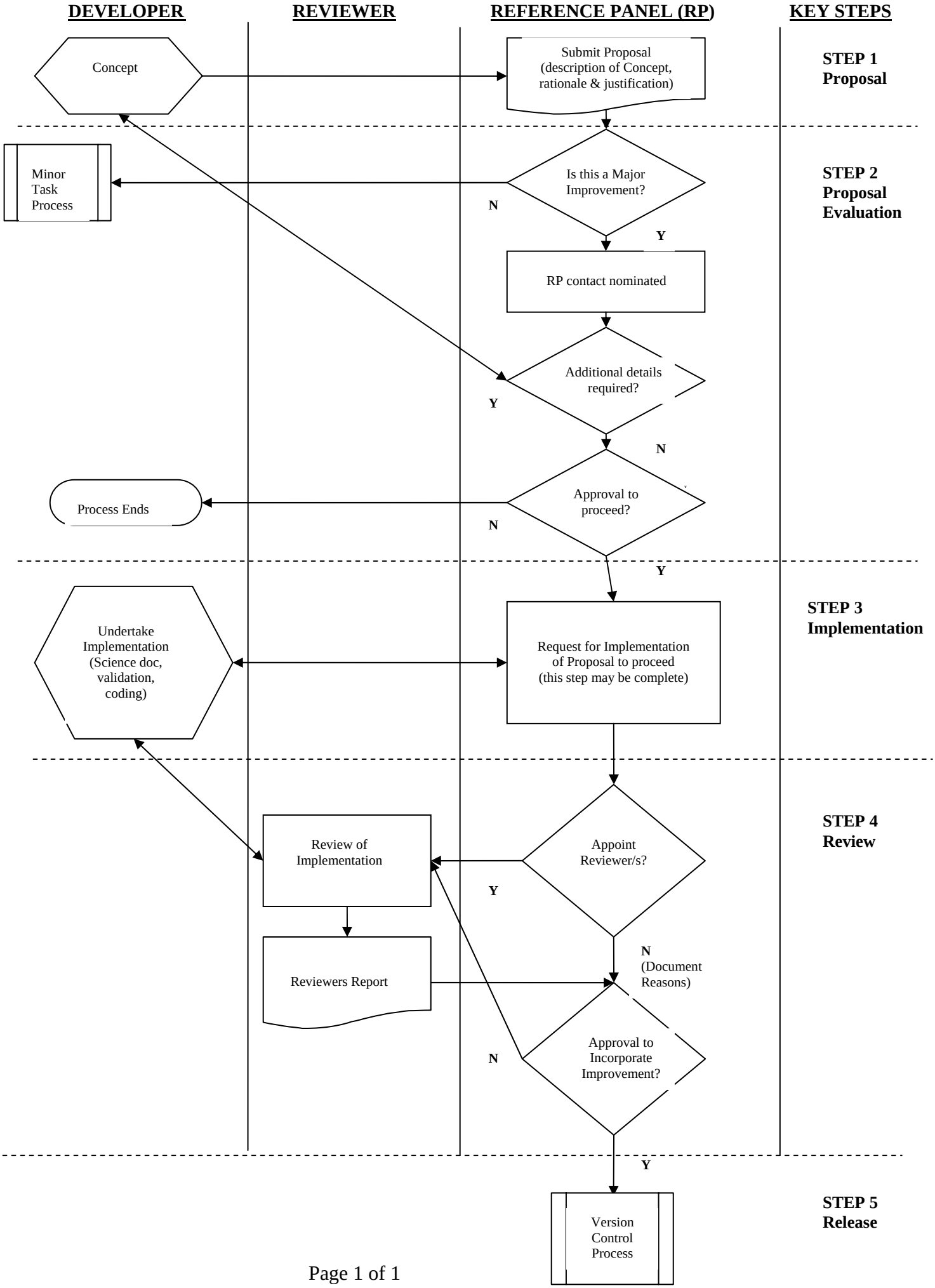Process for Incorporating Improvements into APSIM